

MMDA (A)/PP No. A2/2935/91
 ELEVATION NO. A2/2935/91
 PART I
 PART II
 A.P.
 D.P.

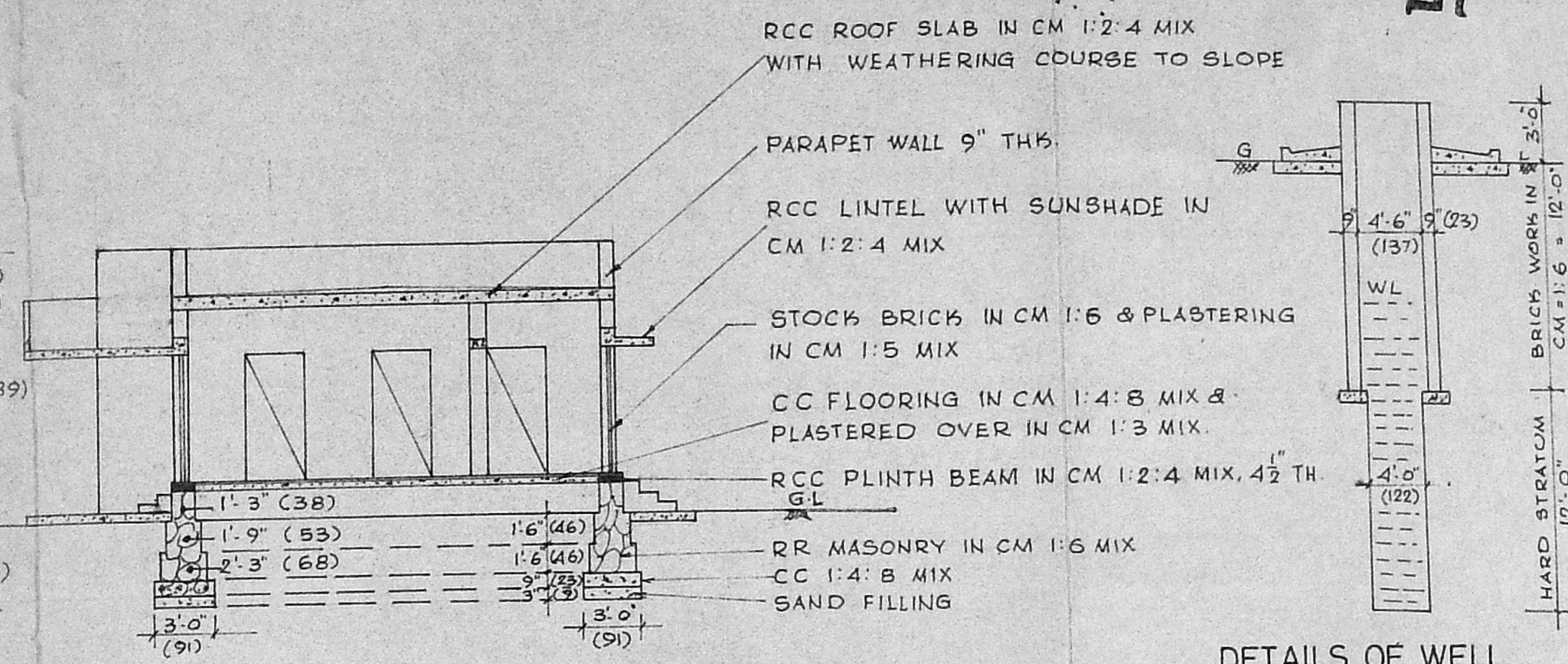

DETAILS OF WELL

SECTION ON AB

PROPOSALS ARE SHOWN THUS
 BOUNDARY LINES ARE SHOWN THUS
 ROADS ARE SHOWN THUS
 FIGURES SHOWN IN BRACKETS ARE IN METRIC UNITS
 PRO: PLINTH AREA = 924 sqft (85.84 sqm)
 TOTAL LAND EXTEND = 4363 sqft (405.33 sqm) (10.00 CENTS)

Planning Permit No. A/642/91
APPROVED
 SUBJECT TO THE CONDITIONS IN THIS OFFICE LETTER.
 No. A2/2935/91 Date 7-6-91
 FOR MEMBER SECRETARY
 MADRAS METROPOLITAN DEVELOPMENT AUTHORITY
 MADRAS - 600 008.

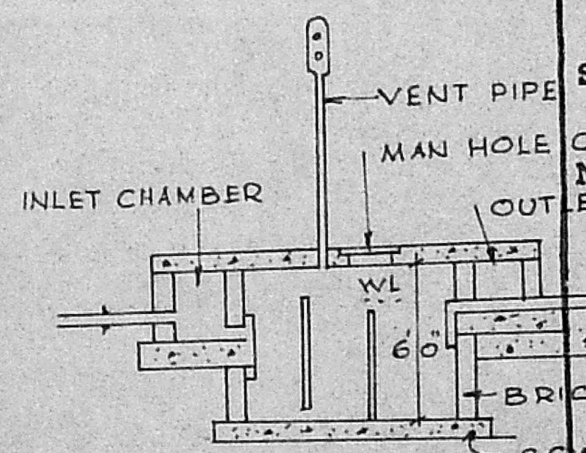

SECTION

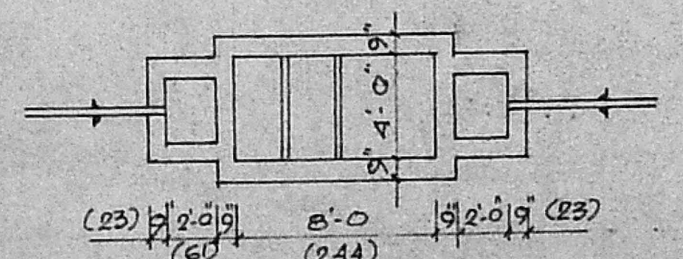

PLAN OF SEPTIC TANK

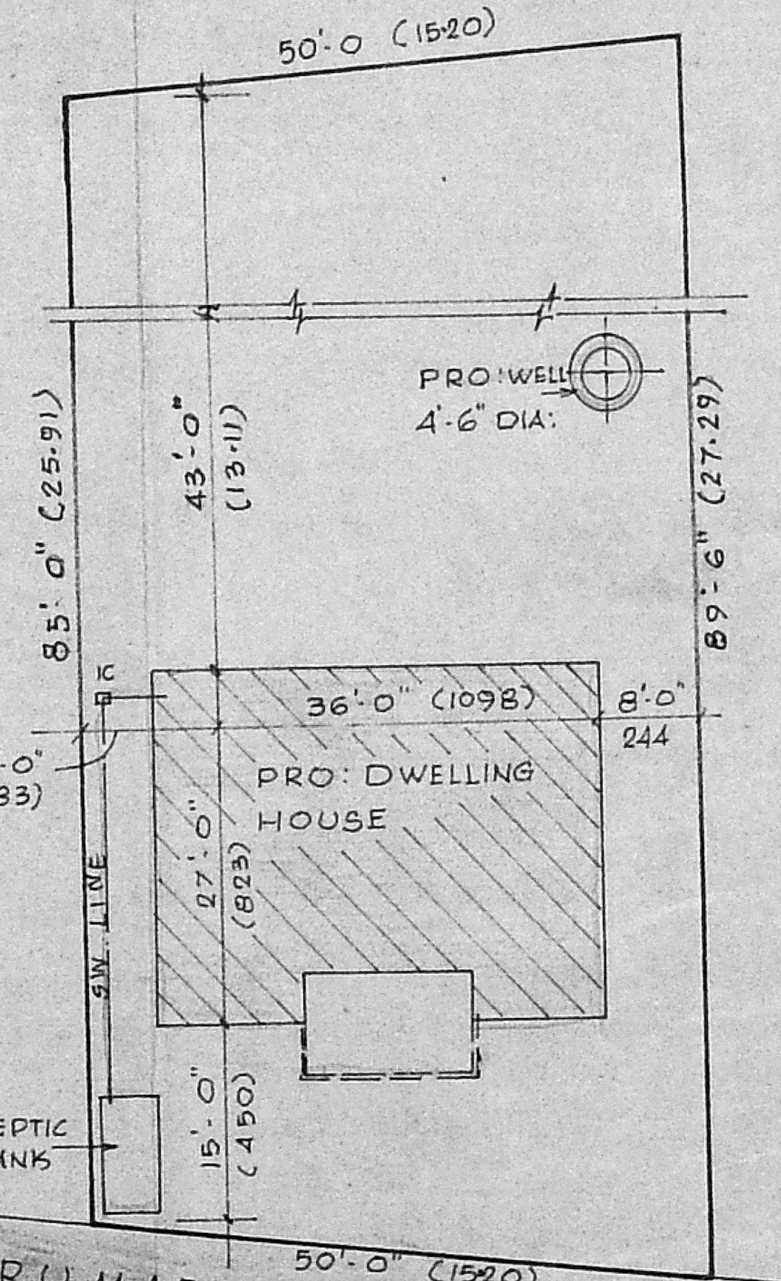

SITE PLAN SCALE: 1" = 16'-0" (1:200)

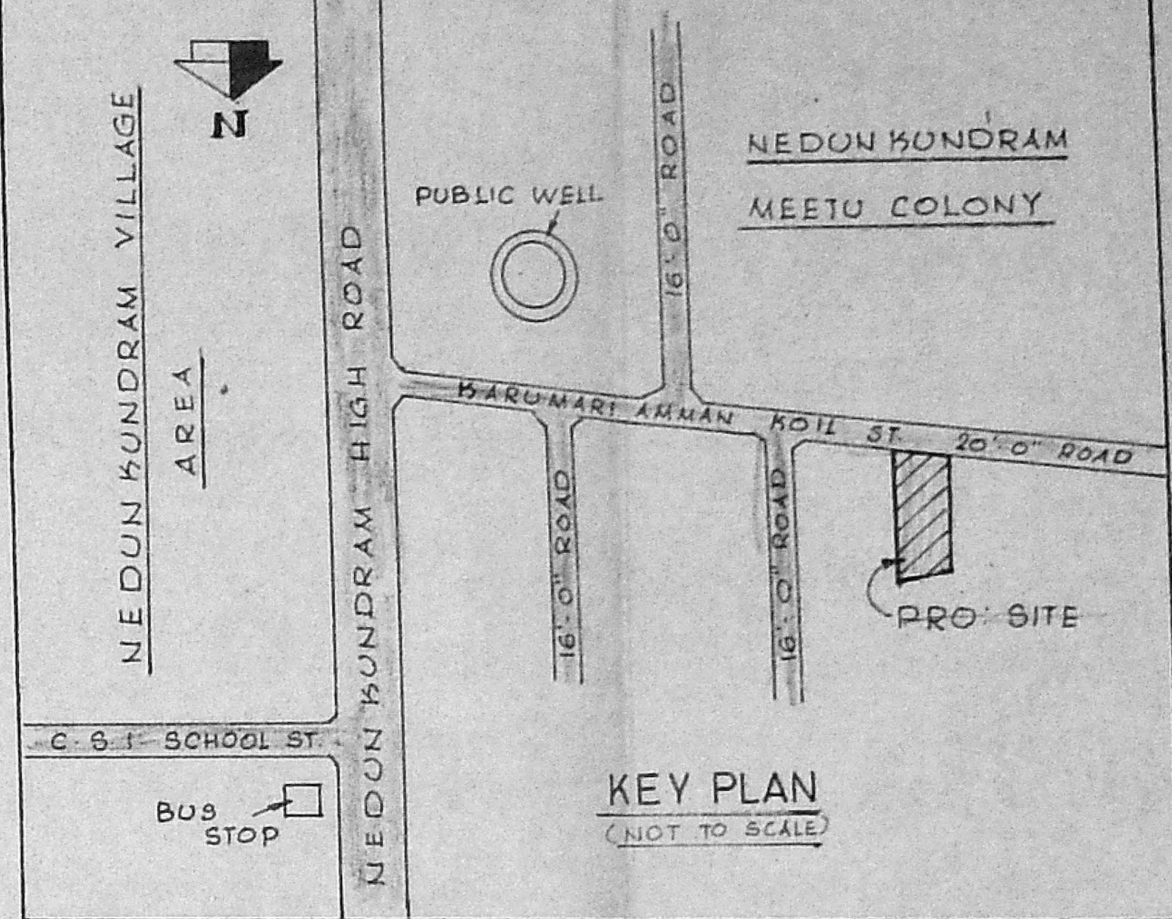

REFERENCE

D	DOOR FLUSHED	3'-6" X 6'-6"	(107 X 198)
D'	DOOR PANELLLED	3'-0" X 6'-6"	(91 X 198)
D ²	DOOR AC SHEET	2'-6" X 6'-0"	(76 X 183)
W	WINDOW PANELLLED	4'-6" X 4'-0"	(137 X 122)
W ¹	-DO- -DO-	3'-0" X 4'-0"	(91 X 122)
W ²	-DO- -DO-	4'-0" X 3'-0"	(122 X 91)
S	SHELVES	4'-0" X 6'-0"	(122 X 183)

PLAN SHOWING THE PROPOSED DWELLING HOUSE IN S.NO 250/1 AT NO.9 NEDUNKUNDRAM VILLAGE, MEETTU COLONY, CHENGALPATTU TALUK AND DISTRICT.

FOR THE OWNER THRU: K. PALAIYAM

M. A. Padmanabhan
M. A. PADMANABHAN,
 Consulting Civil Engineer
 Licensed Surveyor/No. 524
 Corporation of Madras
 Plot No. 24, Union Corbude Colony
 MADRAS-4

LICENSED SURVEYOR

SCALE 1" = 8'-0" (1:100)

K. Palaiyam

OWNER